

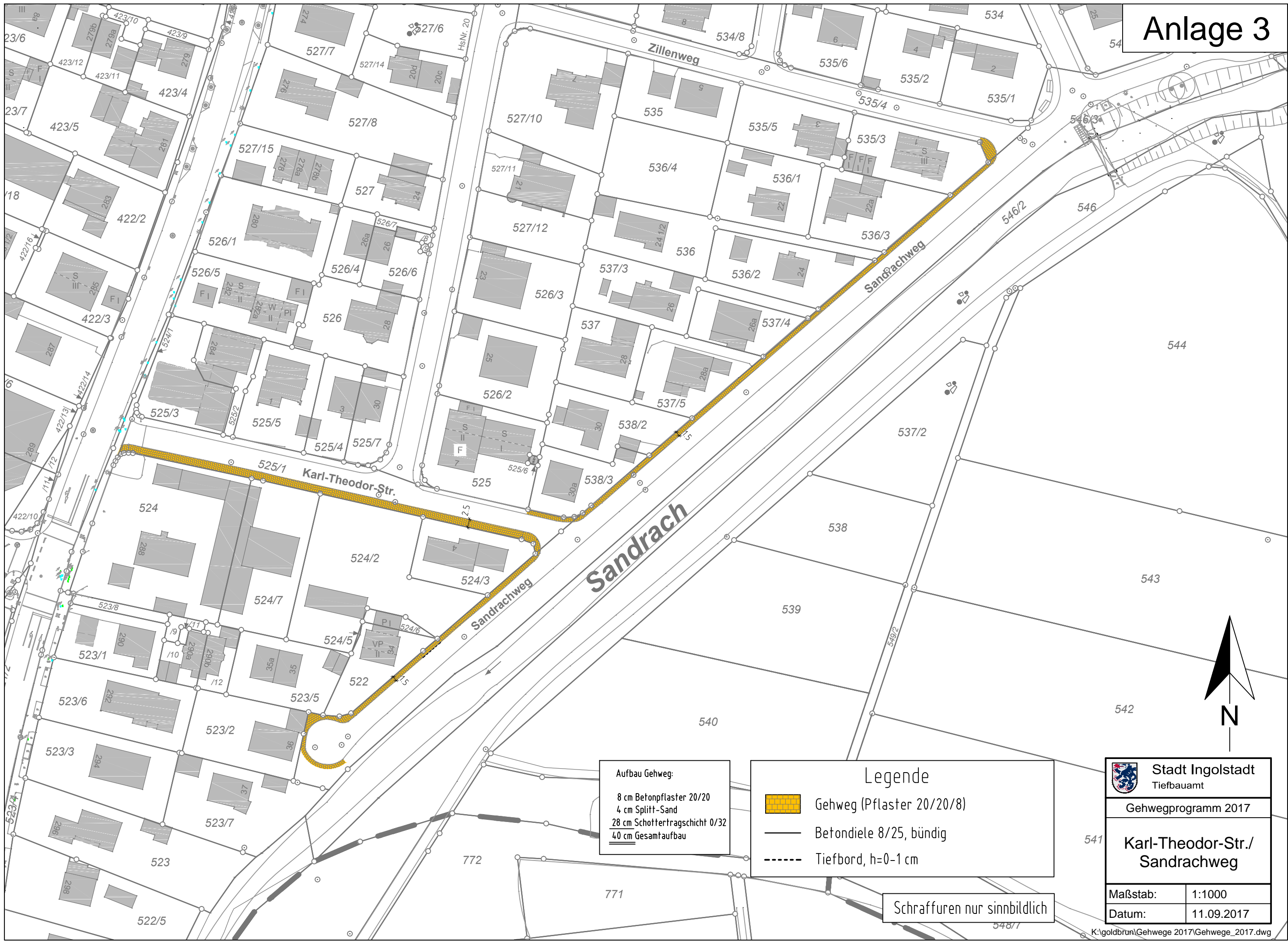



Anlage 3



Aufbau Gehweg:
 8 cm Betonpflaster 20/20
 4 cm Splitt-Sand
 28 cm Schottertragschicht 0/32
 40 cm Gesamtaufbau

Legende

-  Gehweg (Pflaster 20/20/8)
-  Betondiele 8/25, bündig
-  Tiefbord, h=0-1 cm

Schraffuren nur sinnbildlich

 **Stadt Ingolstadt**
 Tiefbauamt

Gehwegprogramm 2017

**Karl-Theodor-Str./
 Sandrachweg**

Maßstab:	1:1000
Datum:	11.09.2017